

Mattress



BURGESS BEDS LIMITED

*Burgess*TM



Handcrafted In Lancashire Since 1927

Burgess Beds Limited, Knowsley Park Way, Knowsley Road Industrial Estate, Haslingden, England BB4 4RS

t: 01706 212 731 f: 01706 224 701

e: sales@burgessbeds.co.uk www.burgessbeds.co.uk



* THE ORGANIC MATTRESS COLLECTION IS CERTIFIED AS MADE WITH 92% ORGANIC MATERIALS ACCORDING TO GLOBAL ORGANIC TEXTILES STANDARD LICENCE DK22314



**Manufacturing
Guild Mark**

Awarded by The Furniture Makers' Company

Since our 1927 foundation in Manchester, England Burgess Beds has established a proud history and heritage in the manufacture of the very best in beds and mattresses.

To this day our dedicated team of highly skilled technicians strive to uphold the very values and traditions established by our founder Harry Burgess. It is the devotion of Burgess Beds that every manufacturing and design process is carried out to the highest possible standard and backed by our industry leading ten year guarantee. We believe that “in the tradition of Harry Burgess”, owning a Burgess is something to cherish and be proud of. This is why any product, regardless of price point is created using the finest materials, attention to detail and craftsmanship.

You spend a third of your lifetime in bed, so choosing the correct mattress is paramount. Spend as much time as possible lying on the bed. Don't be hurried. Feel the comfort, choose the fabric, make the bed bespoke to you. We are all individuals and buying a new bed is an important decision. If sufficient time is spent on the selection then you can enjoy the benefits of your new bed for years.

It is our mission and passion that Burgess Beds create “pound for pound – the very best Beds and Mattresses available in the market”.

No matter what your budget, there is a beautiful Burgess product to meet your needs.



History pictures © Kevin, Manchester



* THE ORGANIC MATTRESS COLLECTION IS CERTIFIED AS MADE WITH 92% ORGANIC MATERIALS ACCORDING TO GLOBAL ORGANIC TEXTILES STANDARD LICENCE DK22314



SEPTEMBER 2019

Classic COLLECTION

A newly designed Classic Range, a Burgess in every sense of the word but at a new more competitive price level. There really is a Burgess for every home.

The New Windsor



TENSION: Medium or Firm **TURNABLE:** Regular turning is required

Supported by

- ◆ 1000 Individually pocketed springs

Upholstered using

- ◆ Burgess Heritage Mattress Ticking offering chemical free protection up to Crib 5
- ◆ Deep luxurious Layers of Bonded Cotton
- ◆ Double Layer of Hypoallergenic White Fibre

Finished with

- ◆ 2 rows of genuine hand side stitching
- ◆ Reinforced flag stitched handles
- ◆ Hand tufting using rose bud tufts

The amount of sleep required by the average person is five minutes more – Wilson Mizener

The New Blenheim



TENSION: Soft, Medium or Firm **TURNABLE:** Regular turning is required

Supported by

- ◆ 1500 traditional honeycomb nested pocketed springs

Upholstered using

- ◆ Burgess Heritage Mattress Ticking offering chemical free protection up to Crib 5
- ◆ Hessian
- ◆ Multiple layers of Bonded Cotton
- ◆ Multiple layers of resilient white fibre
- ◆ Pure new lambswool

Finished with

- ◆ 2 rows of genuine hand side stitching
- ◆ Reinforced flag stitched handles
- ◆ Hand tufting using rose bud tufts

“Are you still mad at me?”

“Yes”

“I’ll go back to sleep then”

“Good”

– E.L. James

The New Winchester

Supported by

- ◆ 2000 Binary Springs

Upholstered using

- ◆ Burgess Heritage Mattress
Ticking offering chemical free protection up to Crib 5
- ◆ Hessian
- ◆ Multiple layers of Bonded Cotton
- ◆ Multiple layers of resilient white fibre
- ◆ Pure new lambswool

Finished with

- ◆ 2 rows of genuine hand side stitching
- ◆ Reinforced flag stitched handles
- ◆ Hand tufting using rose bud tufts



TENSION: Soft **TURNABLE:** Regular turning is required

The New Buckingham Pocket



TENSION: Firm or Extra Firm **TURNABLE:** Regular turning is required

Supported by

- ◆ 1000 traditional honeycomb nested pocketed springs

Upholstered using

- ◆ Burgess Heritage Mattress
Ticking offering chemical free protection up to Crib 5
- ◆ Natural Coir Fibre Insulator
- ◆ Multiple layers of Bonded Cotton
- ◆ Multiple layers of resilient white fibre

Finished with

- ◆ 4 rows of genuine hand side stitching
- ◆ Original Burgess Traditional rolled edge. Hand stitched to give extra support all around the edge
- ◆ Reinforced flag stitched handles
- ◆ Hand tufting using rose bud tufts.

*Your future depends on your dreams,
so go to sleep* – Mesut Barazany

Grande COLLECTION

The Grande Collection offers a beautiful balance of crafting, comfort and performance in spring technology combined with a wide range of natural fibres and fillings for added comfort, support and breathability with a minimum of three rows of genuine hand side stitching.

The New Lancaster



TENSION: Soft or Medium **TURNABLE:** Regular turning is required

Supported by

- ◆ 2400 pocketed springs including 2 layers of soft start layers of 700 springs

Upholstered using

- ◆ Burgess Heritage Crib 5 chemical free Ticking
- ◆ Hessian Insulator
- ◆ Resilient Bonded Cotton
- ◆ Lambswool
- ◆ Wool, Cashmere & Silk

Finished with

- ◆ 3 rows of genuine hand side stitching
- ◆ Reinforced flag stitched handles
- ◆ Hand tufting using rose bud tufts

The New Boadicea

Supported by

- ◆ 1500 traditional honeycombed pocketed springs

Upholstered using

- ◆ Burgess Heritage Crib 5 chemical free Ticking
- ◆ Multiple layers of Bonded Cotton
- ◆ Multiple layers of resilient white fibre
- ◆ Pure new lambswool
- ◆ Hand Teased Horsehair, Mohair & Silk

Finished with

- ◆ 3 rows of genuine hand side stitching
- ◆ Reinforced flag stitched handles



TENSION: Soft, Medium, Firm or Extra Firm
TURNABLE: Regular turning is required

Laugh and the world laughs with you, snore and you sleep alone – Anthony Burgess

The New Balmoral



TENSION: Medium or Firm **TURNABLE:** Regular turning is required

Supported by

- ◆ 3000 Binary pocketed springs

Upholstered using

- ◆ Burgess Heritage Crib 5 chemical free Ticking
- ◆ Natural Coir Fibre Insulator
- ◆ Multiple layers of Bonded Cotton
- ◆ Multiple layers of resilient white fibre
- ◆ UKFR Compliant Latex

Finished with

- ◆ 3 rows of genuine hand side stitching
- ◆ Reinforced flag stitched handles
- ◆ Hand tufting using rose bud tufts

The New Sandringham



TENSION: Medium or Firm **TURNABLE:** Regular turning is required

Supported by

- ◆ 3000 Binary pocketed springs

Upholstered using

- ◆ Burgess Heritage Crib 5 chemical free Ticking
- ◆ Multiple layers of Bonded Cotton
- ◆ Multiple layers of resilient white fibre
- ◆ Pure new lambswool
- ◆ Cashmere
- ◆ Silk

Finished with

- ◆ 3 rows of genuine hand side stitching
- ◆ Reinforced flag stitched handles
- ◆ Hand tufting using rose bud tufts

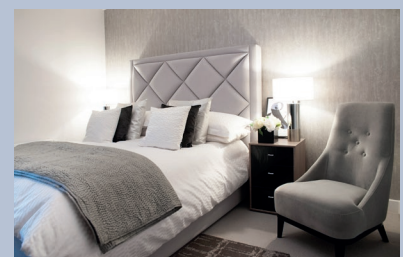

*Early to bed and early to rise,
makes a man healthy, wealthy and wise – Benjamin Franklin*

The New Chartwell



TENSION: Medium or Firm **TURNABLE:** Regular turning is required

Supported by

- ◆ 3000 Binary pocketed springs

Upholstered using

- ◆ Burgess Heritage Crib 5 chemical free Ticking
- ◆ Loose long stranded hand teased hair, silk and mohair
- ◆ Multiple layers of Bonded Cotton
- ◆ Multiple layers of resilient white fibre
- ◆ Pure new lambswool

Finished with

- ◆ 3 rows of genuine hand side stitching
- ◆ Embroidered flag stitched handles
- ◆ Hand tufting using pure worsted wool tufts



One of the nicer things in life is that we must regularly stop whatever we are doing and devote our attention to sleeping – Harry Burgess 1927

Autograph

COLLECTION

Generous layers of the finest natural fibre fillings combined with thousands of unique luxury 'Binary' pocketed springs to ensure that this collection offers the ultimate in luxury, comfort and support for truly restorative sleep. With embroidered labels and handles and 'all natural' fillings, the Autograph really is the ultimate in sleep luxury.

The New Highgrove



TENSION: Medium **TURNABLE:** Regular turning is required

Supported by

- ◆ 4,000 total pocketed springs
- ◆ 2000 Binary pocketed core springs plus
- ◆ 2 x 1000 soft start layered support pockets

Upholstered using

- ◆ Burgess Heritage Crib 5 chemical free Ticking
- ◆ Loose long stranded hand teased hair
- ◆ Multiple layers of Bonded Cotton
- ◆ Multiple layers of resilient white fibre
- ◆ Pure new lambswool
- ◆ Hand Teased Mohair & Silk

Finished with

- ◆ 4 rows of genuine hand side stitching
- ◆ Embroidered flag stitched handles
- ◆ Hand tufting using pure worsted wool tufts

Sleep is the golden chain that ties health and our bodies together – Thomas Dekker

The New Savoy



TENSION: Soft or Medium **TURNABLE:** Regular turning is required

Supported by

- ◆ Total 6,000 pocket springs
- ◆ 2000 Binary springs
- ◆ 2 x 2000 layered support springs

Upholstered using

- ◆ Burgess Heritage Crib 5 chemical free Ticking
- ◆ Loose long stranded hand teased hair
- ◆ Multiple layers of Bonded Cotton
- ◆ Super Resilient PLA Bonded Wool
- ◆ Pure new lambswool
- ◆ Cashmere
- ◆ Hand Teased Mohair and Silk
- ◆ Wool Borders

Finished with

- ◆ 5 rows of genuine hand side stitching
- ◆ Embroidered handles and covers
- ◆ Hand tufting using pure worsted wool tuft

*Always have a good pair of shoes and a good bed,
because if your aren't in one, you are in the other* – Harry Burgess

The New Provenance



TENSION: Soft or Medium

TURNABLE: Regular turning is required

Supported by

- ◆ 2000 Binary pocketed core springs plus multiple layers of 2000 support filling
- ◆ Total 10,000 springs

Upholstered using

- ◆ Burgess Heritage Crib 5 chemical free Ticking
- ◆ Loose long stranded hand teased hair
- ◆ Organic Cotton
- ◆ Organic wool
- ◆ Hand teased British Platinum wool
- ◆ Multiple layers of Bonded Cotton
- ◆ Alpaca
- ◆ Wool, Cashmere & Silk
- ◆ Mohair
- ◆ Natural Wool Borders

Finished with

- ◆ 6 rows of genuine hand side stitching
- ◆ Embroidered flag stitched handles and cover
- ◆ Hand tufting using pure worsted wool tufts

*When people tell me “you’re going to regret it”, I sleep until noon
– because I’m a problem solver*

Organic

C O L L E C T I O N



An exclusive range of Soil Association Certified Mattresses with Organic components. With no chemical treatments or pesticides used in the manufacturing and farming processes, this collection also offers unrivalled comfort and support as well as three different spring options.

Organic 3000 Mattress



"When people tell me 'you're going to regret that in the morning', I sleep until noon because I'm a problem solver."

TENSION: Medium or Firm **TURNABLE:** Regular turning is required

Supported by

- ◆ 3000 Binary pocketed springs

Upholstered using

- ◆ GOTS certified Organic Flax
- ◆ GOTS certified Organic Cotton
- ◆ GOTS certified Organic Wool
- ◆ GOTS CERTIFIED ORGANIC TICKING WHICH IS NATURALLY FIRE RETARDANT

Finished with

- ◆ 2 rows of genuine hand side stitching
- ◆ Reinforced flag stitched handles
- ◆ Hand tufting using rose bud tufts

Certified as made with 92% Organic materials according to Global Organic Textile Standards
Licence number DK22314



Organic 1500 Mattress

Supported by

- ◆ 1500 traditional honeycomb nested pocketed springs

Upholstered using

- ◆ GOTS certified Organic Flax
- ◆ GOTS certified Organic Cotton
- ◆ GOTS certified Organic Wool
- ◆ GOTS CERTIFIED ORGANIC TICKING WHICH IS NATURALLY FIRE RETARDANT

Finished with

- ◆ 2 rows of genuine hand side stitching
- ◆ Reinforced flag stitched handles
- ◆ Hand tufting using rose bud tufts



TENSION: Soft, Medium, Firm or Extra Firm **TURNABLE:** Regular turning is required

Organic 1000 Mattress



Supported by

- ◆ 1000 traditional honeycomb nested pocketed springs

Upholstered using

- ◆ GOTS certified Organic Flax
- ◆ GOTS certified Organic Cotton
- ◆ GOTS certified Organic Wool
- ◆ GOTS CERTIFIED ORGANIC TICKING WHICH IS NATURALLY FIRE RETARDANT

Finished with

- ◆ 2 rows of genuine hand side stitching
- ◆ Reinforced flag stitched handles
- ◆ Hand tufting using rose bud tufts

TENSION: Medium or Firm **TURNABLE:** Regular turning is required

*We are all such stuff as dreams are made on;
and our little life is rounded with a sleep – William Shakespeare*

Mattress Toppers

Hand filled and blind tufted our range of mattress toppers provide exquisite comfort by resting on top and helping preserve the life of your mattress.

HORSE HAIR & ORGANIC WOOL

Filled with layers of loose hand teased horse hair and Organic wool finished in our Heritage Ivory ticking. Our most luxurious topper.



LAMBSWOOL & COTTON

Filled with layers of cosy lambs wool and cotton which can help regulate your temperate



POLYCOTTON REBOUND

Filled with polyester bonded with cotton, great for revitalising an existing mattress



Unique spring combinations for perfect support

Burgess offer different pocket springing systems within their mattress ranges and when combined with the finest fillings, offer unrivalled support

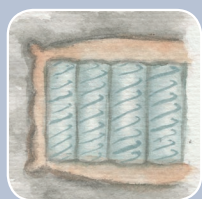

1,000 SPRING

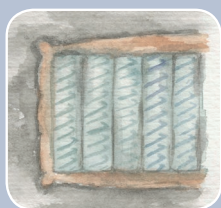

1,500 SPRING

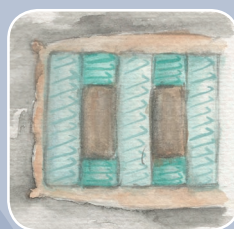

2,000 SPRING



2,400 SPRING

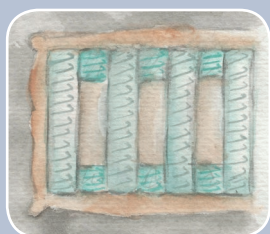

3,000 SPRING



4,000 SPRING

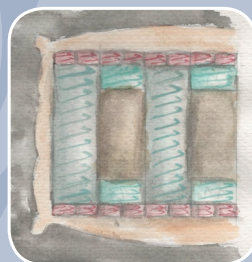

6,000 SPRING



10,000 SPRING

The finest materials

Wherever possible, Burgess use natural upholstery fillings. Understanding these fillings and their particular qualities is what makes Burgess renowned for product quality and longevity.

Alpaca offers unique properties which make it an ideal material for use in high quality sleep solutions. It is warm, has no lanolin, is hypoallergenic and have a beautiful soft handle.

Cashmere is the wool or fur of the Kashmir goat and offers unique softness as a durable filling and comfort layer.

Cotton plant fibres offer softness and breathability making cotton comfortable in hot weather. Coir is a very tough and elastic fibre which is a by-product of the coconut and is naturally adaptive to the human body.

Flax is one of the oldest fibre crops in the world and is extracted from the skin of the stem of the flax plant. As a filling, it absorbs and releases humidity quickly.

Loose Long Stranded Curled Horsehair, when hand teased, is one of the best filling materials available, being very resilient, highly durable and with an inherent ability to recover to its original shape. The process of hand teasing further enhances the natural characteristics and creates a more breathable and luxurious filling.

Hessian is derived from the skin of the Jute plant and is used for insulating the mattress spring offering breathability without affecting the free movement of the spring.

Horsehair is taken from the mane and tail and is the strongest, longest and most coarse natural fibre with an open core. Creating a natural micro climate, it transports humidity away from the body. Hair is twisted to make millions of resilient micro springs which come to life with hand teasing.

Latex is a natural material produced from the sap of the rubber tree (*Heves Brasiliensis*) and has an in-built recovery memory keeping the mattress plump and with a springy feel. Latex is hypoallergenic and is naturally resistant to mould and mildew.

Mohair from the Angora goat is a highly sought-after fibre offering a soft and luxurious feel. This fine wool-like fibre offers insulation and durability.

Pure New Lambswool is an ideal soft and supportive comfort layer providing warmth in colder months and cooling in warmer months.

Silk is one of the oldest and most sensuous materials offering luxury and an in-built micro climate.

Wool is natural, sustainable and strong with inherent insulating and fire retardant properties. This versatile fibre is also biodegradable and hypoallergenic.

Specifications				SPRING COUNT				SPRING FIRMNESS				ROWS OF HAND SIDE STITCHING				UPHOLSTERY																			
AUTOGRAPH Collection		3'0 x 6'3 90 x 190cm	4'6 x 6'3 135 x 190cm	5'0 x 6'6 150 x 200cm	6'0 x 6'6 180 x 190cm	SOFT	MEDIUM	FIRM	EXTRA FIRM	SIX	FIVE	FOUR	THREE	TWO	TURN MATTRESS	LATEX	NATURAL BORDER	SILK	CASHMERE	PURE NEW LAMBSWOOL	NATURALLY BONDED WOOL / COTTON	HYPOLLEGENIC RESILIENT WHITE FIBRES	HAND TEASED MOHAIR	HAND TEASED SILK	HAND TEASED ALPACA	LAYERS OF BONDED COTTON	HAND TEASED WOOL	ORGANIC WOOL	ORGANIC COTTON	CURLED LONG STRANDED HORSETAIL	HESSIAN	ORGANIC FLAX	COIR	STRETCH INSULATOR	TUFTS
	Provenance	5700	8550	10000	12000	+	+			+					Yes		+	+	+	+	+		+	+	+		+						Wool		
	Savoy	3420	5130	6000	7200	+	+				+				Yes		+	+	+	+	+		+	+								Wool			
	Highgrove	2280	3420	4000	4800		+					+			Yes		+				+			+								Wool			
	GRANDE																																		
	Chartwell	1733	2599	3040	3648		+	+	+				+		Yes		+	+	+		+		+	+								Wool			
	Saundringham	1733	2599	3040	3648		+	+	+				+		Yes	+		+	+		+		+									Rose			
	Balmoral	1733	2599	3040	3648			+	+					+		Yes	+					+											Rose		
	Boadicea	855	1283	1500	1800		+	+	+	+				+		Yes					+		+	+									Wool		
	Lancaster	1368	2052	2400	2880		+	+						+		Yes		+			+		+										Rose		
CLASSIC Collection																																			
Buckingham Pocket	570	855	1000	1200				+	+			+		Yes						+		+										+	Rose		
Winchester	855	1283	1500	1800									+		Yes					+		+											Rose		
Blenheim	855	1283	1500	1800		+	+	+					+		Yes					+		+											Rose		
Windsor	570	855	1000	1200			+	+					+		Yes						+												Rose		
ORGANIC Collection *																																			
Organic 3000	1733	2599	3040	3648			+	+						+	Yes		+																Rose		
Organic 1500	855	1283	1500	1800		+	+	+	+					+	Yes		+																Rose		
Organic 1000	570	855	1000	1200			+	+						+	Yes		+																Rose		